

Population 2020

Population estimate increases with 89

January 1st 2020 there lived 56,081 persons in Greenland. Thus, the population increased by 89 persons during 2019.

Summary table 1. Population January 1st 2011-2020

	2011	2012	2013	2014	2015	2016	2017	2018	2019	2020
Total	56,615	56,749	56,370	56,282	55,983	55,847	55,860	55,877	55,992	56,081
Men	29,942	30,041	29,838	29,730	29,555	29,543	29,493	29,489	29,553	29,551
Women	26,673	26,708	26,532	26,552	26,428	26,304	26,367	26,388	26,439	26,530

Source: Statistics Greenland, <http://bank.stat.gl/beest1>

In both Kommuneqarfik Sermersooq and Avannaata Kommunia the population estimate rose in 2019. Particularly in Nuuk, where the increase amounted to 342 persons. 32.7 per cent (18,326) of the population now lives in Nuuk. The population count in Kommune Kujalleq and Qeqqata Kommunia is pretty much unchanged.

In total the population estimates for the settlements decreased by 154 persons from 7,133 to 6,879.

Figure 1. Population in settlements 1977-2020

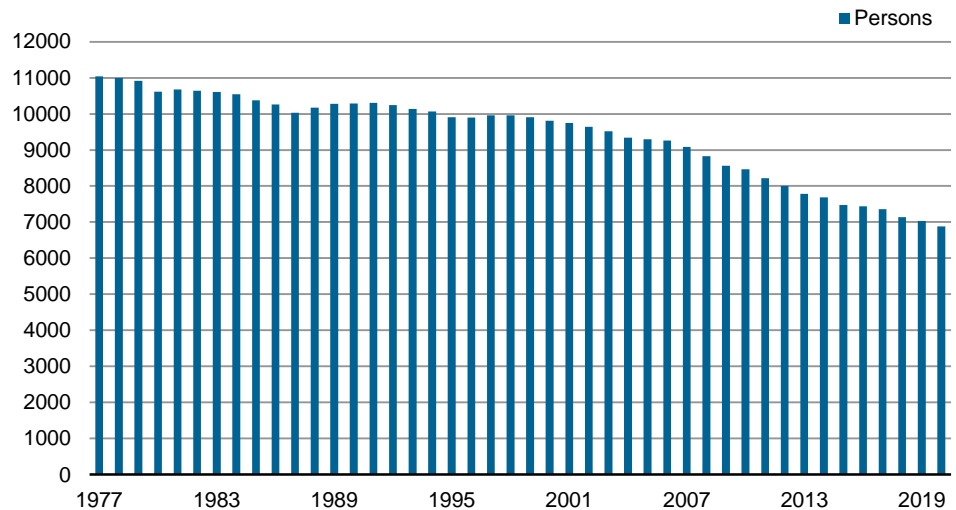

Source: Statistics Greenland, <http://bank.stat.gl/beest1>

Summary table 2. Population in municipalities 2020

	-16	17-64	65+	Men	Women	Total 2019	Total 2020	Change from 2019 to 2020
Total	13,034	38,162	4,885	29,551	26,530	55,992	56,081	89
Towns	11,321	33,421	4,243	25,641	23,344	48,723	48,985	262
Settlements	1,678	4,576	625	3,768	3,111	7,033	6,879	-154
Stations	-	61	2	50	13	76	63	-13
Farms	35	93	14	84	58	148	142	-6
Unknown	-	11	1	8	4	12	12	-
Kommune Kujalleq	1,448	4,182	809	3,394	3,045	6,442	6,439	-3
Towns	1,284	3,620	677	2,896	2,685	5,582	5,581	-1
Settlements	130	471	120	416	305	715	721	6
Farms	34	91	12	82	55	145	137	-8
Kommuneqarfik Sermersooq	5,279	16,286	1,558	12,166	10,957	22,946	23,123	177
Towns	4,968	15,555	1,441	11,543	10,421	21,736	21,964	228
Settlements	310	729	115	621	533	1,204	1,154	-50
Stations	-	-	-	-	-	3	-	-3
Farms	1	2	2	2	3	3	5	2
Qeqqata Kommunia	2,225	6,256	897	4,960	4,418	9,410	9,378	-32
Towns	1,940	5,381	795	4,267	3,849	8,091	8,116	25
Settlements	285	875	102	693	569	1,319	1,262	-57
Kommune Qeqertalik	1,513	4,131	696	3,314	3,026	6,587	6,340	-247
Towns	1,292	3,588	629	2,863	2,646	5,702	5,509	-193
Settlements	221	543	67	451	380	885	831	-54
Avannaata Kommunia	2,569	7,235	922	5,659	5,067	10,522	10,726	204
Towns	1,837	5,277	701	4,072	3,743	7,612	7,815	203
Settlements	732	1,958	221	1,587	1,324	2,910	2,911	1
Outside Municipalities	-	72	3	58	17	85	75	-10

Source: Statistics Greenland, <http://bank.stat.gl/beest2>

Figure 2. Neighbourhoods in Nuuk 1994 – 2020

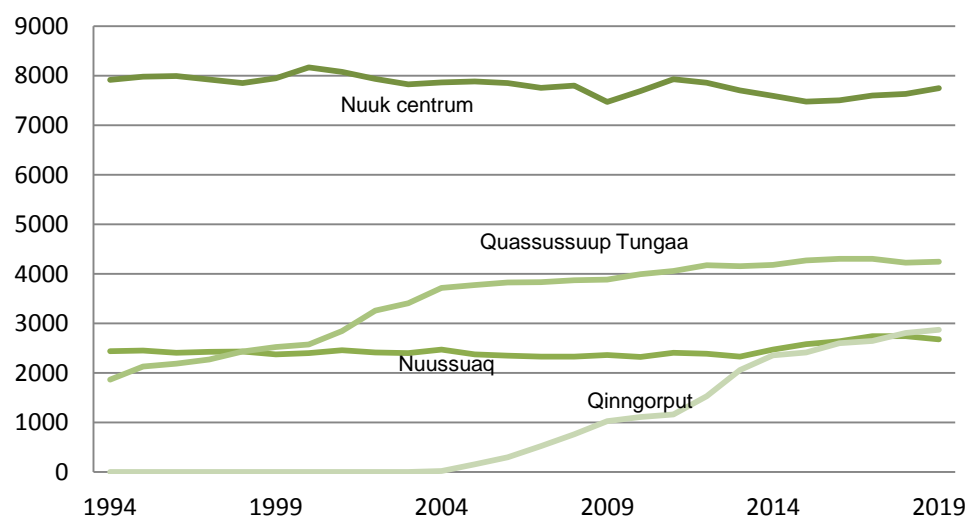

Source: Statistics Greenland, <http://bank.stat.gl/beestnuk>

The figure below shows the development of migration in the period 1993-2019. On average, 392 more people moved from Greenland than to, each year throughout the period. In 2019 a total of 2,310 people immigrated while 2,609 people emigrated. Net emigration in 2019 was therefore 299 persons, markedly higher than the average annual net emigration since 1993.

Figure 3. Migrations 1993 - 2019

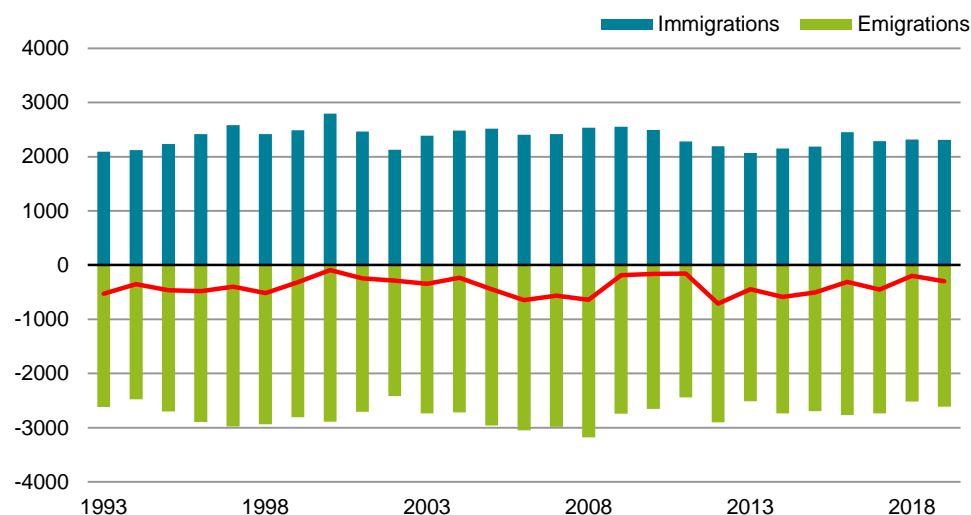
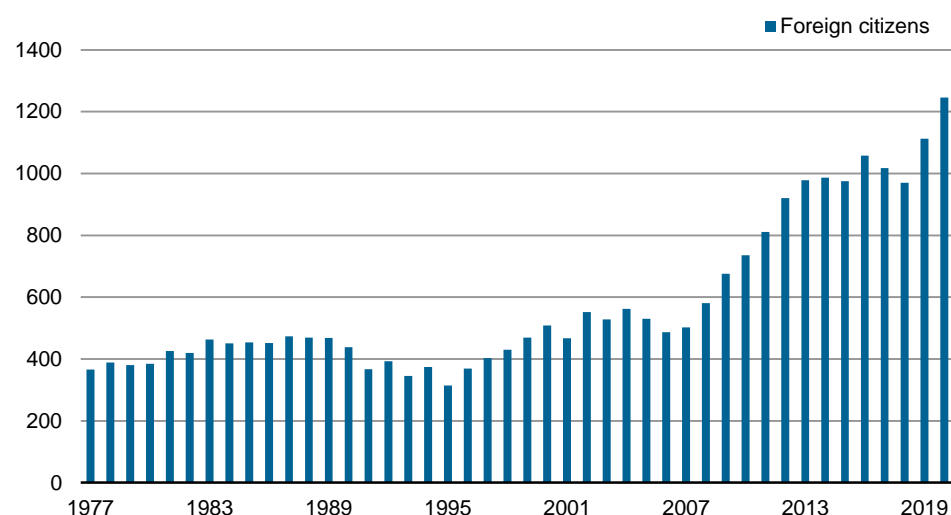

Figure 4. Foreign citizens 1977-2020



Summary table 3. Foreign citizens 2014-2020

	2014	2015	2016	2017	2018	2019	2020
Total	987	975	1,058	1,018	970	1,112	1,246
	Europe and Northamerica						
Total	640	598	670	607	531	537	560
Men	452	429	487	429	370	370	380
Women	188	169	183	178	161	167	180
	Others						
Total	347	377	388	411	439	575	686
Men	140	154	157	166	194	280	340
Women	207	223	231	245	245	295	346

Source: Statistics Greenland, <http://bank.stat.gl/beest6>

The number of foreign citizens has been declining for the past couple of years. In total there now live 1,246 foreign citizens in the country. From the table in our StatBank it can be found that especially more citizens from Philippines (373) and Thailand (208) has come to Greenland to live. In total the

population estimate from these 2 countries have increased by 109 during 2019.

Based on a preliminary calculation of the number of live births and deaths in 2019 shows the key figures for population trends in 2019 (summary table 4)

Summary table 4. Population Account 2019

Population January 1st 2019	55,992
+ number of liveborn (provisional)	849
- number of death (provisional)	548
+ immigrants	2,310
- emigrants	2,609
+ corrections (provisional)	87
Population Januar 1 st 2020	56,081

Source: Statistics Greenland, <http://bank.stat.gl/beecalc>

Detailed tables can be found in our Statbank (<http://bank.stat.gl>).

Households and families

The annual statistics on population by January 1st now also includes an estimate of the number of families that can be described by family type.

For the estimates Statistics Greenland uses the same concepts as Statistics Denmark. Read more about the family concepts in www.stat.gl/BEE201901/m3

In brief, a family consists of one or more persons from the same household, linked to each other through pairings or kinship. A household may consist of multiple families, but a family can in reverse not have members from several households.

Illustration. A household* consisting of 3 families

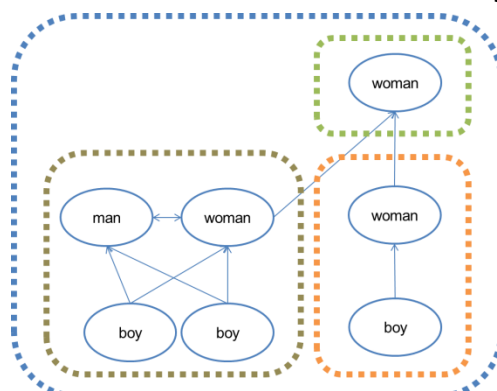

* A household consists of all persons with identical address in the central register of persons

As of January 1, 2020 there are 55,641 persons in 30,396 families in 22,054 households or 1.38 family per household on average. In addition, 440 persons are registered with an administrative address.

Methods

Register on Population Statistics

The basis for the population statistics is Statistics Greenland's Population register. Information in this register is retrieved from the Danish civil registration system (CPR).

Status statements relate to persons who resided in the country per January 1st. The residence criterion is described by the Danish Home Office in 'Guidance on registration of residence in population registers and civil registration'.

Delays in reporting

Births, deaths, moving's, etc. are supposed to be reported no later than 5 days after an incident. But some reports are delayed. When calculating the statistics we take this into account and await the delayed reports. There is no time-limit for reporting or correcting information in the system.

Migrations

Information on each incident is reported by the municipal authority, who records information when it comes to their knowledge. Not all people who move are aware of deadlines and their duty to report. When we look at how much time elapses between an incident and when it is reported, we can see that about 60 percent of all immigration and emigration were recorded within the first week.

Number of days between incident and report, 2019

	Immigrants	Emigrants
90 pct.	68 days	43 days
95 pct.	130 days	126 days
99 pct.	222 days	307 days

To provide current statistics to our users, we only wait one calendar month after the status date.

To make it simple, migrations are counted only if there are less than 5 years (1,825 days) between the incident and reporting. None of the migrations were reported that late in 2019.

Information from the Danish CPR-system

The Population Statistics Register holds only selected information from the CPR system. It includes no information on a person's attachment to the national church or his name.

The received basic information are sought for errors. Information on sex and age are derived directly from the person number, which only in isolated cases are erroneous. These errors are typically corrected within the child's first year.

The locality code is extracted from the register address information. There is generally more uncertainty associated with this information, because there are differences in how the addresses are entered in the registers. From 2009 a location code has been defined to every address, and is used unchanged in the processing and dissemination of statistics. The location code is defined by Asiaq (www.asiaq.gl) and an unofficial rule of thumb indicates that "a locality may not be further apart than one can live and have daily work within the locality."

Concepts

Geographic divisions

January 1st 2018 Qaasuitsup Kommunia was split into 2 municipalities. Given the continued need for statistics on the municipality division prior to 2009, we use the term 'districts' for these areas. Population statistics are also presented even more detailed, namely on inhabited localities.

Previously we also calculated the group: 'outside of the municipal division' to which we ascribed civilians in the defense areas, defined by a Danish-American treaty in 1951, and weather stations. Kangerlussuaq were subjected Sisimiut municipality in 2001. Although the municipal amalgamation was implemented 2 years ago, there remain several challenges for the Population Statistics - especially back in time.

Tables in our Statbank (<http://bank.stat.gl>) show the existing territorial division - also back in time. Hence Kangerlussuaq has been compiled as part of Qeqqata Municipality of Sisimiut district from 1977 onwards.

By August 1st 2010, there is still some uncertainty on historic localities. Population statistics include therefore the term 'other locations'. Asiaqs register is updated regularly, but the information must be used by the municipals before the Population Statistic Register can use them.

Strong family ties

To have strong family ties to Greenland is defined as a person who's parents were born in Greenland.

Gross reproduction rate (BRR)

The gross reproduction rate (BRR) shows how many live-born girls 1,000 women will give birth to during the reproductive age. These are from 15 to 49 years. If the 1,000 women give birth in accordance with experience in the period of calculations, and no woman dies before the age of 50.

Parents

In the public registers, information on a person's legal parents is stored. This information is deficient in relation to new-born, because unmarried fathers must first acknowledge paternity. The same applies to persons born before 1960. In the vital statistics on births we use information on biological parents.

Place of birth

Most tables cross tabulates the population by birthplace. There are two categories: 'Born in Greenland' and 'Born outside Greenland'. For a small number of persons the place of birth is unknown. In many tables we assume those to be born outside Greenland.

General fertility rate

Number of live born per 1,000 women in the ages 15-49 years.

Mean population

Mean population is calculated as a simple average of two successive years.

Life expectancy

Life expectancy is the measure that tells the average remaining lifespan for an individual in a given age group. It is assumed that mortality at each age will correspond to the mortality in the period for which the calculations are made.

Net reproduction rate (NRR)

The expected number of live born girls, born during their mother's reproductive period from a generation of 1,000 women who give birth and die in accordance with experience gained during the basis period for the calculations.

Total fertility rate (TFR)

Total fertility rate (TFR) is a measure that tells how many children an 'artificial' generation of 1,000 women will give birth to, through their childbearing ages (15-49 years), provided that none of these women die before the age of 50 and provided, that women bear children in accordance with the experience during the timeframe for the calculations.

Infant mortality

Number of death in the first year of life per 1,000 live born.

Standardized rates

When comparing two populations different age-distributions may cause misleading results. This effect can be eliminated by choosing the same age distribution for the two populations. To reduce the influence of random variations on calendar calculations we often use a 5-year period as a whole.

Total population

Table 1. Population 2020, all Greenland

	Men					Women					Men and Women
	Never Married	Married	Divorced	Widowed	Total	Never Married	Married	Divorced	Widowed	Total	Total
	Total	19,661	7,293	2,021	576	29,551	16,247	7,073	1,872	1,338	26,530
0	416	-	-	-	416	424	-	-	-	424	840
1	423	-	-	-	423	383	-	-	-	383	806
2	435	-	-	-	435	415	-	-	-	415	850
3	427	-	-	-	427	381	-	-	-	381	808
4	418	-	-	-	418	400	-	-	-	400	818
5	388	-	-	-	388	376	-	-	-	376	764
6	429	-	-	-	429	351	-	-	-	351	780
7	359	-	-	-	359	366	-	-	-	366	725
8	394	-	-	-	394	360	-	-	-	360	754
9	398	-	-	-	398	388	-	-	-	388	786
10	421	-	-	-	421	380	-	-	-	380	801
11	397	-	-	-	397	353	-	-	-	353	750
12	393	-	-	-	393	352	-	-	-	352	745
13	358	-	-	-	358	380	-	-	-	380	738
14	395	-	-	-	395	380	-	-	-	380	775
15	369	-	-	-	369	351	-	-	-	351	720
16	308	-	-	-	308	266	-	-	-	266	574
17	367	-	-	-	367	376	-	-	-	376	743
18	378	-	-	-	378	377	-	-	-	377	755
19	359	-	-	-	359	360	2	-	-	362	721
20	362	1	-	-	363	375	13	-	-	388	751
21	400	4	-	-	404	370	9	1	-	380	784
22	447	10	-	-	457	396	17	1	-	414	871
23	390	15	1	-	406	379	21	1	-	401	807
24	414	19	1	-	434	385	32	3	-	420	854
25	408	20	-	-	428	392	34	7	-	433	861
26	471	34	1	-	506	373	60	10	-	443	949
27	416	43	2	-	461	413	66	7	1	487	948
28	437	45	9	1	492	357	83	17	1	458	950
29	430	59	12	-	501	372	100	12	-	484	985
30	421	71	11	-	503	359	116	12	2	489	992
31	378	90	11	-	479	314	138	23	2	477	956
32	340	87	14	1	442	274	113	28	3	418	860
33	294	106	17	-	417	263	126	17	2	408	825
34	309	106	26	1	442	249	132	21	2	404	846
35	276	105	16	-	397	199	118	38	1	356	753
36	273	113	17	1	404	188	146	20	1	355	759
37	267	135	28	-	430	174	159	42	4	379	809
38	234	125	27	-	386	160	167	31	5	363	749
39	218	146	36	1	401	142	168	31	2	343	744
40	186	127	28	-	341	117	160	44	4	325	666
41	171	123	34	1	329	92	139	42	1	274	603
42	174	139	38	2	353	103	133	45	7	288	641
43	174	127	35	1	337	85	127	40	4	256	593
44	130	131	40	4	305	92	124	50	5	271	576
45	133	129	41	-	303	76	125	32	6	239	542
46	137	141	39	2	319	81	136	39	3	259	578
47	144	133	59	1	337	89	134	39	5	267	604
48	145	138	53	1	337	76	154	47	9	286	623
49	157	166	55	4	382	84	166	46	12	308	690
50	150	179	70	5	404	109	182	62	14	367	771
51	196	206	81	6	489	118	236	70	23	447	936
52	225	241	76	4	546	124	221	74	12	431	977
53	210	242	88	9	549	134	267	72	23	496	1,045
54	223	274	82	9	588	112	241	67	17	437	1,025
55	196	240	78	14	528	120	270	79	25	494	1,022
56	174	247	64	8	493	112	237	67	22	438	931

57	165	231	63	9	468	98	195	77	21	391	859
58	157	241	64	14	476	94	257	60	29	440	916
59	159	247	72	10	488	99	185	58	33	375	863
60	161	222	57	12	452	68	187	52	36	343	795
61	135	199	81	9	424	77	161	44	38	320	744
62	114	202	65	13	394	57	169	39	22	287	681
63	97	204	42	11	354	71	133	35	37	276	630
64	85	193	41	17	336	58	120	28	37	243	579
65	81	145	50	11	287	57	104	23	37	221	508
66	64	119	36	18	237	42	111	25	31	209	446
67	77	107	32	22	238	35	69	20	37	161	399
68	58	102	33	18	211	33	72	19	36	160	371
69	72	105	19	26	222	31	90	25	48	194	416
70	35	72	18	17	142	18	41	16	34	109	251
71	42	83	32	17	174	14	34	9	33	90	264
72	40	64	14	20	138	15	42	16	49	122	260
73	34	66	22	32	154	17	33	6	46	102	256
74	29	56	15	29	129	7	38	11	41	97	226
75	30	64	14	21	129	8	30	10	58	106	235
76	20	50	10	18	98	11	28	7	51	97	195
77	17	41	11	21	90	10	26	16	50	102	192
78	9	47	11	15	82	7	25	5	36	73	155
79	10	30	10	15	65	10	12	5	47	74	139
80	-	22	7	17	46	10	12	8	25	55	101
81	5	18	1	10	34	4	8	4	29	45	79
82	6	13	2	16	37	2	7	9	30	48	85
83	3	10	1	10	24	2	4	4	20	30	54
84	5	3	2	8	18	6	3	1	24	34	52
85	2	11	3	6	22	-	-	2	19	21	43
86	3	1	1	10	15	2	3	1	19	25	40
87	-	2	-	8	10	3	-	-	17	20	30
88	1	2	-	4	7	1	1	-	12	14	21
89	1	-	-	4	5	-	1	-	17	18	23
90	-	2	1	5	8	2	-	-	7	9	17
91	-	1	-	4	5	1	-	-	3	4	9
92	-	-	1	-	1	-	-	-	2	2	3
93	-	-	-	1	1	-	-	-	3	3	4
94	1	-	-	-	1	-	-	-	3	3	4
95	-	-	-	1	1	-	-	-	3	3	4
96	-	1	-	1	2	-	-	-	-	-	2
97	-	-	-	-	-	-	-	-	-	-	-
98	-	-	-	-	-	-	-	-	-	-	-
99+	1	-	-	-	1	-	-	-	-	-	1

Source: Statistics Greenland, <http://bank.stat.gl/beest5>

Persons born in Greenland

Table 2. Population 2020, persons born in Greenland

	Men					Women					Men and Women
	Never				Total	Never				Total	Total
	Married	Married	Divorced	Widowed		Married	Married	Divorced	Widowed		
Total	17,721	5,902	1,620	495	25,738	15,092	6,316	1,726	1,317	24,451	50,189
0	411	-	-	-	411	418	-	-	-	418	829
1	411	-	-	-	411	372	-	-	-	372	783
2	423	-	-	-	423	387	-	-	-	387	810
3	406	-	-	-	406	357	-	-	-	357	763
4	399	-	-	-	399	372	-	-	-	372	771
5	359	-	-	-	359	355	-	-	-	355	714
6	406	-	-	-	406	323	-	-	-	323	729
7	342	-	-	-	342	349	-	-	-	349	691
8	370	-	-	-	370	340	-	-	-	340	710
9	372	-	-	-	372	359	-	-	-	359	731
10	400	-	-	-	400	363	-	-	-	363	763
11	372	-	-	-	372	330	-	-	-	330	702
12	372	-	-	-	372	333	-	-	-	333	705
13	338	-	-	-	338	366	-	-	-	366	704
14	374	-	-	-	374	357	-	-	-	357	731
15	358	-	-	-	358	339	-	-	-	339	697
16	297	-	-	-	297	251	-	-	-	251	548
17	352	-	-	-	352	362	-	-	-	362	714
18	361	-	-	-	361	368	-	-	-	368	729
19	345	-	-	-	345	333	2	-	-	335	680
20	350	1	-	-	351	361	13	-	-	374	725
21	372	4	-	-	376	348	9	1	-	358	734
22	419	8	-	-	427	381	16	1	-	398	825
23	362	15	1	-	378	361	18	-	-	379	757
24	388	17	-	-	405	368	26	2	-	396	801
25	383	17	-	-	400	359	27	7	-	393	793
26	437	26	1	-	464	334	52	10	-	396	860
27	370	40	2	-	412	362	59	6	1	428	840
28	369	39	8	1	417	308	72	14	1	395	812
29	371	51	12	-	434	325	86	11	-	422	856
30	366	51	9	-	426	309	93	9	2	413	839
31	316	77	11	-	404	278	121	23	2	424	828
32	287	75	12	1	375	249	95	21	3	368	743
33	247	86	14	-	347	230	106	16	2	354	701
34	275	82	19	1	377	223	112	21	2	358	735
35	233	82	15	-	330	187	106	31	1	325	655
36	230	90	16	1	337	171	116	19	1	307	644
37	222	104	24	-	350	160	127	42	4	333	683
38	202	94	24	-	320	146	141	30	5	322	642
39	182	113	28	1	324	123	144	29	1	297	621
40	160	93	25	-	278	103	131	43	4	281	559
41	138	87	27	1	253	78	119	38	1	236	489
42	132	104	27	2	265	89	108	38	7	242	507
43	138	96	32	1	267	74	103	35	4	216	483
44	94	110	27	2	233	77	102	46	5	230	463
45	101	94	33	-	228	68	104	29	6	207	435
46	106	104	37	1	248	68	115	35	3	221	469
47	106	104	48	1	259	76	117	36	5	234	493
48	113	105	38	1	257	68	139	40	9	256	513
49	127	127	44	3	301	76	145	41	12	274	575
50	126	139	57	5	327	102	170	57	14	343	670
51	167	169	71	4	411	111	217	67	22	417	828
52	195	205	66	3	469	118	208	72	12	410	879
53	182	206	69	8	465	128	240	69	23	460	925
54	192	229	67	8	496	110	223	61	17	411	907
55	173	201	66	14	454	107	251	71	25	454	908
56	152	198	53	7	410	106	224	58	22	410	820

57	146	192	50	8	396	94	183	72	20	369	765
58	130	191	53	13	387	86	249	59	28	422	809
59	142	213	60	9	424	92	169	54	32	347	771
60	142	180	41	10	373	66	172	48	35	321	694
61	117	170	66	6	359	73	148	40	37	298	657
62	97	165	47	11	320	51	148	36	22	257	577
63	87	163	31	10	291	63	121	31	34	249	540
64	75	159	29	14	277	53	110	25	37	225	502
65	68	117	42	8	235	55	97	22	36	210	445
66	55	101	29	14	199	41	104	25	31	201	400
67	65	93	27	17	202	35	62	19	35	151	353
68	47	94	25	16	182	30	70	17	34	151	333
69	63	85	14	23	185	31	85	25	47	188	373
70	27	60	13	14	114	17	41	15	34	107	221
71	35	67	22	13	137	14	33	9	33	89	226
72	33	54	11	17	115	14	40	16	48	118	233
73	30	49	18	29	126	16	33	4	45	98	224
74	24	41	11	28	104	7	38	11	41	97	201
75	26	52	6	17	101	8	30	10	57	105	206
76	16	38	7	15	76	11	27	6	50	94	170
77	10	38	6	18	72	9	25	16	49	99	171
78	7	37	11	14	69	7	25	5	36	73	142
79	8	27	6	12	53	10	12	5	47	74	127
80	-	17	4	13	34	10	11	8	25	54	88
81	4	16	1	9	30	4	8	4	29	45	75
82	4	11	2	13	30	2	7	8	30	47	77
83	1	9	1	10	21	2	3	4	20	29	50
84	3	3	1	8	15	6	3	1	24	34	49
85	2	10	2	6	20	-	-	1	19	20	40
86	2	1	-	10	13	2	3	1	19	25	38
87	-	2	-	6	8	3	-	-	17	20	28
88	1	1	-	3	5	1	1	-	12	14	19
89	1	-	-	4	5	-	1	-	17	18	23
90	-	2	1	5	8	2	-	-	7	9	17
91	-	-	-	4	4	1	-	-	3	4	8
92	-	-	-	-	-	-	-	-	2	2	2
93	-	-	-	-	-	-	-	-	3	3	3
94	1	-	-	-	1	-	-	-	3	3	4
95	-	-	-	1	1	-	-	-	3	3	4
96	-	1	-	1	2	-	-	-	-	-	2
97	-	-	-	-	-	-	-	-	-	-	-
98	-	-	-	-	-	-	-	-	-	-	-
99+	1	-	-	-	1	-	-	-	-	-	1

Source: Statistics Greenland, <http://bank.stat.gl/beest5>

Persons born outside Greenland

Table 3. Population 2020, persons born outside Greenland

	Men					Women					Men and Women
	Never				Total	Never				Total	Total
	Married	Married	Divorced	Widowed		Married	Married	Divorced	Widowed		
Total	1,940	1,391	401	81	3,813	1,155	757	146	21	2,079	5,892
0	5	-	-	-	5	6	-	-	-	6	11
1	12	-	-	-	12	11	-	-	-	11	23
2	12	-	-	-	12	28	-	-	-	28	40
3	21	-	-	-	21	24	-	-	-	24	45
4	19	-	-	-	19	28	-	-	-	28	47
5	29	-	-	-	29	21	-	-	-	21	50
6	23	-	-	-	23	28	-	-	-	28	51
7	17	-	-	-	17	17	-	-	-	17	34
8	24	-	-	-	24	20	-	-	-	20	44
9	26	-	-	-	26	29	-	-	-	29	55
10	21	-	-	-	21	17	-	-	-	17	38
11	25	-	-	-	25	23	-	-	-	23	48
12	21	-	-	-	21	19	-	-	-	19	40
13	20	-	-	-	20	14	-	-	-	14	34
14	21	-	-	-	21	23	-	-	-	23	44
15	11	-	-	-	11	12	-	-	-	12	23
16	11	-	-	-	11	15	-	-	-	15	26
17	15	-	-	-	15	14	-	-	-	14	29
18	17	-	-	-	17	9	-	-	-	9	26
19	14	-	-	-	14	27	-	-	-	27	41
20	12	-	-	-	12	14	-	-	-	14	26
21	28	-	-	-	28	22	-	-	-	22	50
22	28	2	-	-	30	15	1	-	-	16	46
23	28	-	-	-	28	18	3	1	-	22	50
24	26	2	1	-	29	17	6	1	-	24	53
25	25	3	-	-	28	33	7	-	-	40	68
26	34	8	-	-	42	39	8	-	-	47	89
27	46	3	-	-	49	51	7	1	-	59	108
28	68	6	1	-	75	49	11	3	-	63	138
29	59	8	-	-	67	47	14	1	-	62	129
30	55	20	2	-	77	50	23	3	-	76	153
31	62	13	-	-	75	36	17	-	-	53	128
32	53	12	2	-	67	25	18	7	-	50	117
33	47	20	3	-	70	33	20	1	-	54	124
34	34	24	7	-	65	26	20	-	-	46	111
35	43	23	1	-	67	12	12	7	-	31	98
36	43	23	1	-	67	17	30	1	-	48	115
37	45	31	4	-	80	14	32	-	-	46	126
38	32	31	3	-	66	14	26	1	-	41	107
39	36	33	8	-	77	19	24	2	1	46	123
40	26	34	3	-	63	14	29	1	-	44	107
41	33	36	7	-	76	14	20	4	-	38	114
42	42	35	11	-	88	14	25	7	-	46	134
43	36	31	3	-	70	11	24	5	-	40	110
44	36	21	13	2	72	15	22	4	-	41	113
45	32	35	8	-	75	8	21	3	-	32	107
46	31	37	2	1	71	13	21	4	-	38	109
47	38	29	11	-	78	13	17	3	-	33	111
48	32	33	15	-	80	8	15	7	-	30	110
49	30	39	11	1	81	8	21	5	-	34	115
50	24	40	13	-	77	7	12	5	-	24	101
51	29	37	10	2	78	7	19	3	1	30	108
52	30	36	10	1	77	6	13	2	-	21	98
53	28	36	19	1	84	6	27	3	-	36	120
54	31	45	15	1	92	2	18	6	-	26	118
55	23	39	12	-	74	13	19	8	-	40	114
56	22	49	11	1	83	6	13	9	-	28	111

57	19	39	13	1	72	4	12	5	1	22	94
58	27	50	11	1	89	8	8	1	1	18	107
59	17	34	12	1	64	7	16	4	1	28	92
60	19	42	16	2	79	2	15	4	1	22	101
61	18	29	15	3	65	4	13	4	1	22	87
62	17	37	18	2	74	6	21	3	-	30	104
63	10	41	11	1	63	8	12	4	3	27	90
64	10	34	12	3	59	5	10	3	-	18	77
65	13	28	8	3	52	2	7	1	1	11	63
66	9	18	7	4	38	1	7	-	-	8	46
67	12	14	5	5	36	-	7	1	2	10	46
68	11	8	8	2	29	3	2	2	2	9	38
69	9	20	5	3	37	-	5	-	1	6	43
70	8	12	5	3	28	1	-	1	-	2	30
71	7	16	10	4	37	-	1	-	-	1	38
72	7	10	3	3	23	1	2	-	1	4	27
73	4	17	4	3	28	1	-	2	1	4	32
74	5	15	4	1	25	-	-	-	-	-	25
75	4	12	8	4	28	-	-	-	1	1	29
76	4	12	3	3	22	-	1	1	1	3	25
77	7	3	5	3	18	1	1	-	1	3	21
78	2	10	-	1	13	-	-	-	-	-	13
79	2	3	4	3	12	-	-	-	-	-	12
80	-	5	3	4	12	-	1	-	-	1	13
81	1	2	-	1	4	-	-	-	-	-	4
82	2	2	-	3	7	-	-	1	-	1	8
83	2	1	-	-	3	-	1	-	-	1	4
84	2	-	1	-	3	-	-	-	-	-	3
85	-	1	1	-	2	-	-	1	-	1	3
86	1	-	1	-	2	-	-	-	-	-	2
87	-	-	-	2	2	-	-	-	-	-	2
88	-	1	-	1	2	-	-	-	-	-	2
89	-	-	-	-	-	-	-	-	-	-	-
90	-	-	-	-	-	-	-	-	-	-	-
91	-	1	-	-	1	-	-	-	-	-	1
92	-	-	1	-	1	-	-	-	-	-	1
93	-	-	-	1	1	-	-	-	-	-	1
94	-	-	-	-	-	-	-	-	-	-	-
95	-	-	-	-	-	-	-	-	-	-	-
96	-	-	-	-	-	-	-	-	-	-	-
97	-	-	-	-	-	-	-	-	-	-	-
98	-	-	-	-	-	-	-	-	-	-	-
99+	-	-	-	-	-	-	-	-	-	-	-

Source: Statistics Greenland, <http://bank.stat.gl/beest5>